

2863 9 WATT FIXTURE DIMENSIONS

| | | |
|---------------------|-----|--------|
| BALLAST | "A" | "B" |
| NORMAL POWER FACTOR | 10" | 3" |
| HIGH POWER FACTOR | 12" | 4-1/2" |

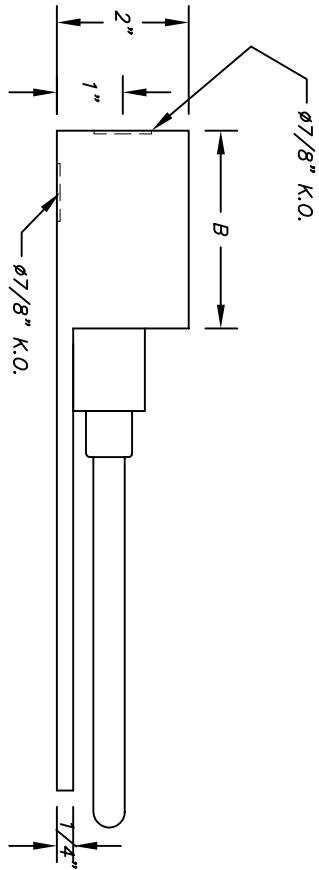
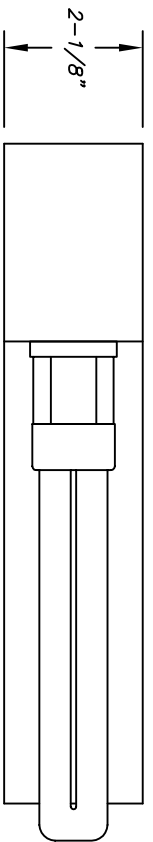

2863 13 WATT FIXTURE DIMENSIONS

| | | |
|---------------------|---------|--------|
| BALLAST | "A" | "B" |
| NORMAL POWER FACTOR | 10-5/8" | 3" |
| HIGH POWER FACTOR | 12-1/8" | 4-1/2" |

- A. FIXTURE CONSTRUCTION: FORMED ALUMINUM
- B. FIXTURE FINISH: SATIN ANODIZED
- C. ALLOW 1" FOR LAMP REMOVAL

UL LISTED
DAMP LOCATION

JOB NAME: _____

APPROVED FOR FABRICATION: _____

REV.5 11-16-99 DK
REV.6 2-8-01 DK

* ALL DIMENSIONS SHOWN ARE IN INCHES

| | | | | |
|--|---|--------------------|---------|----------------------|
| | division of | LIGHTING WORLD INC | TITLE | FIXTURE #2862-9W/13W |
| | LIGHTING WORLD INC 1703 VALLEY ROAD OCEAN, NJ 07712 TEL (732) 493-2666 FAX (732) 493-2941 | | DATE | 3-1-95 |
| THIS DOCUMENT IS THE PROPERTY OF LIGHTING WORLD INC. NO RIGHTS ARE GRANTED FOR REPRODUCTION, DISCLOSURE, OR USE. | | DRAWING NUMBER | SCALE | APPROVED |
| STANDARD <input checked="" type="checkbox"/> MODIFIED <input type="checkbox"/> CUSTOM <input type="checkbox"/> | | SUBJ | NTS | NA |
| SHEET 1 OF 1 | | DRAWING NUMBER | CC | REV.6 |
| LIGHTING WORLD INC. | | SUBJ | 2862-9W | REV.6 |

| | | | |
|-----------------|---|-------------------------------------|--|
| ORDERING FORMAT | choose one from each category | | |
| SERIES | LAMP | VOLTAGE | BALLAST |
| 2862 module | <input type="checkbox"/> 9 watt compact fluorescent (GX23) <input type="checkbox"/> 13 watt compact fluorescent (GX23) | <input type="checkbox"/> 1 120 volt | <input type="checkbox"/> N normal power factor <input type="checkbox"/> H high power factor |